Pueblo Department of Public Health & Environment

719.583.4300

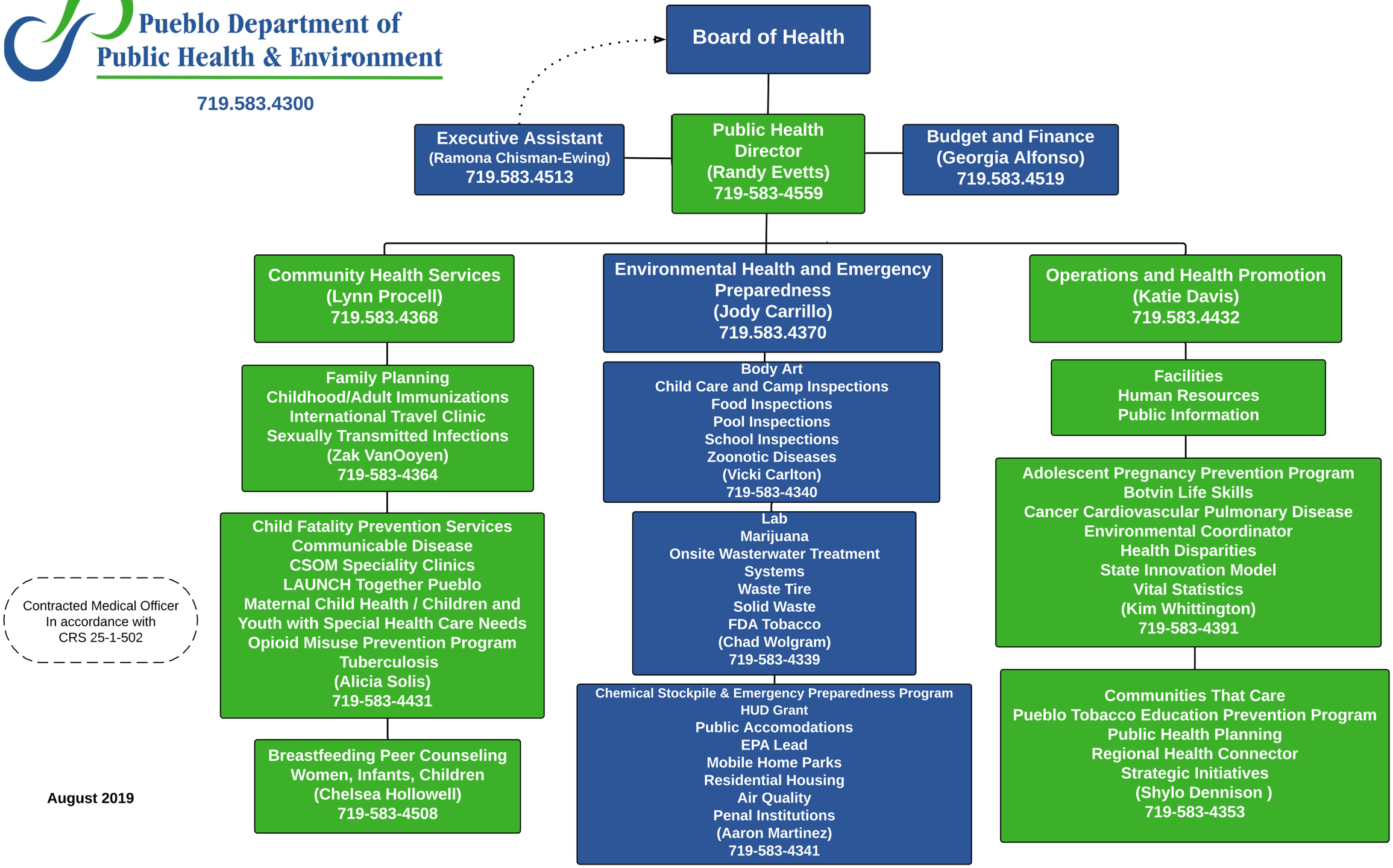

August 2019